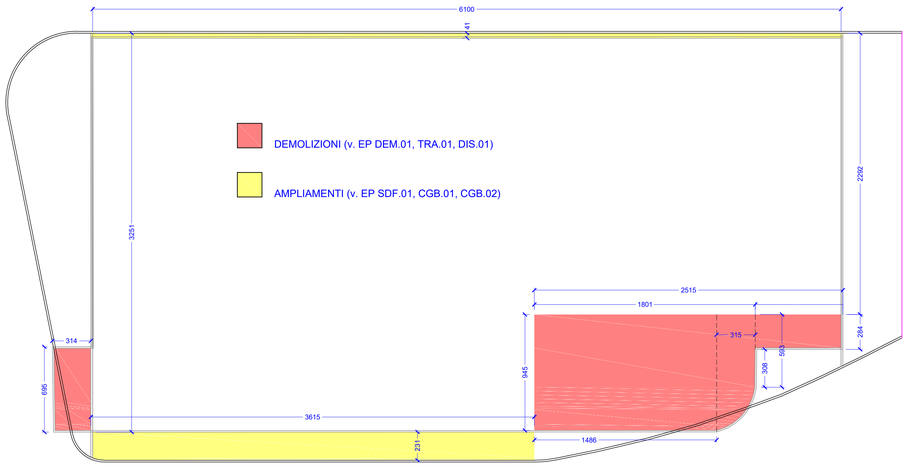

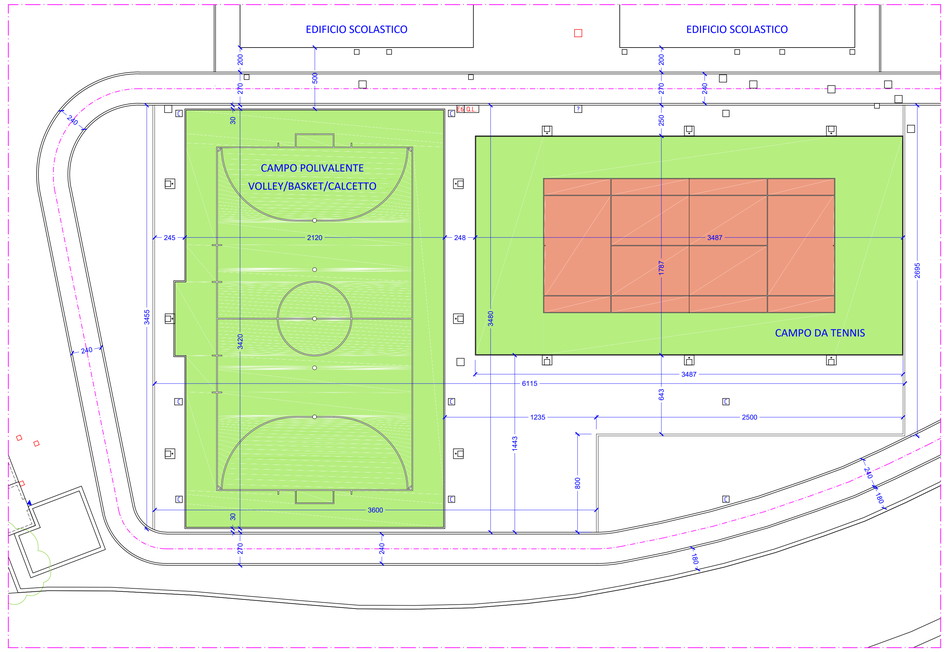

CAMPO DA TENNIS
PIANTA 1:200

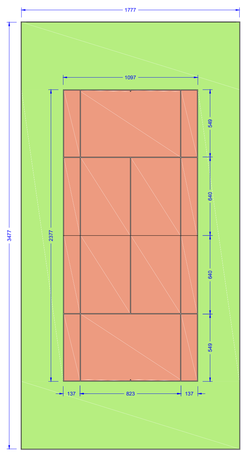

CAMPO POLIVALENTE
PIANTA 1:200

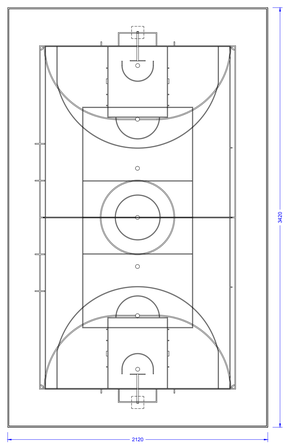

CAMPO DA CALCIO A 5
PIANTA 1:200

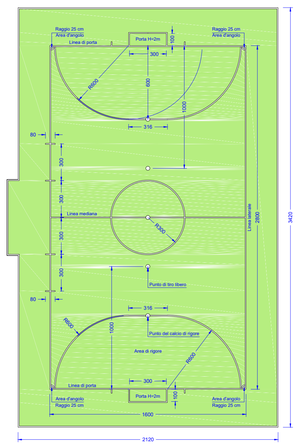

CAMPO DA BASKET
PIANTA 1:200

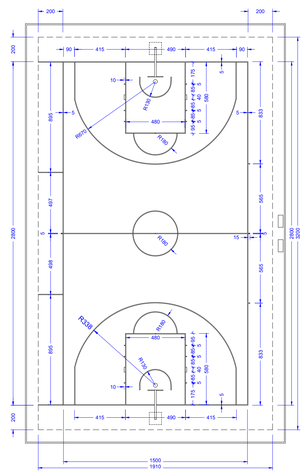

CAMPO DA VOLLEY
PIANTA 1:200

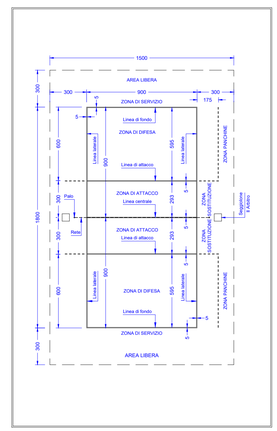

STUDIO DI INGEGNERIA ING. ALBERTO LEDDA
Via Peretti 2/A - 09047 Selargius (CA) - Tel 070 540661 / 392 8648191- email alberto.ledda@tiscali.it - PEC alberto.ledda@ingpec.eu

UNIONE DEI COMUNI "MARMILLA"
COMUNE DI VILLAMAR
PROVINCIA DEL SUD SARDEGNA

OGGETTO: RIQUALIFICAZIONE DEGLI IMPIANTI SPORTIVI REALIZZAZIONE DI UN CAMPO DA TENNIS, DI UN CAMPO DA CALCIO A 5 - BASKET - VOLLEY PRESSO LE SCUOLE ELEMENTARI DI VIA RINASCITA - VILLAMAR

PROGETTO ESECUTIVO

ELABORATI: PLANIMETRIA AREA GIOCO E PARTICOLARI CAMPI DA GIOCO

PROGETTISTA: *Ing. Alberto Ledda*
ORDINE INGEGNERI PROVINCIA CAGLIARI N.2855 Dr. Ing. ALBERTO LEDDA

R.U.P. *Ing. Valerio Porcu*

TAVOLA: C1
VERSIONE: 01

PRATICA N°: 118
FILE DWG/PDF: Tavole C
DATA: Giugno 2018